Case&oltre
Piazza Castello n°4 - 22060 Carimate
Phone number +39 031792360 Fax +39 031792750

Business activity for sale in Cermenate Asnago

€ 85.000 negotiable

Ref. L784



175 sq.m. | : 3 | : 3

CERMENATE, Asnago: tobacconist's license for sale. The commercial space is currently used as a bar/restaurant/tobacconist, measuring approximately 175 square meters on two levels. The ground floor comprises a separate entrance, bar, hallway, two dining rooms, hallway, kitchen, and pantry. The basement features restrooms and staff changing rooms. A warehouse is also available. Rent for the commercial space is €1,000.00 per month.

Property details

: Via Risorgimento	: 22072
: 3	: 3
Covered sq.m.: 175 sq.m.	: 2

Case&oltre
Piazza Castello n°4 - 22060 Carimate
Phone number +39 031792360 Fax +39 031792750

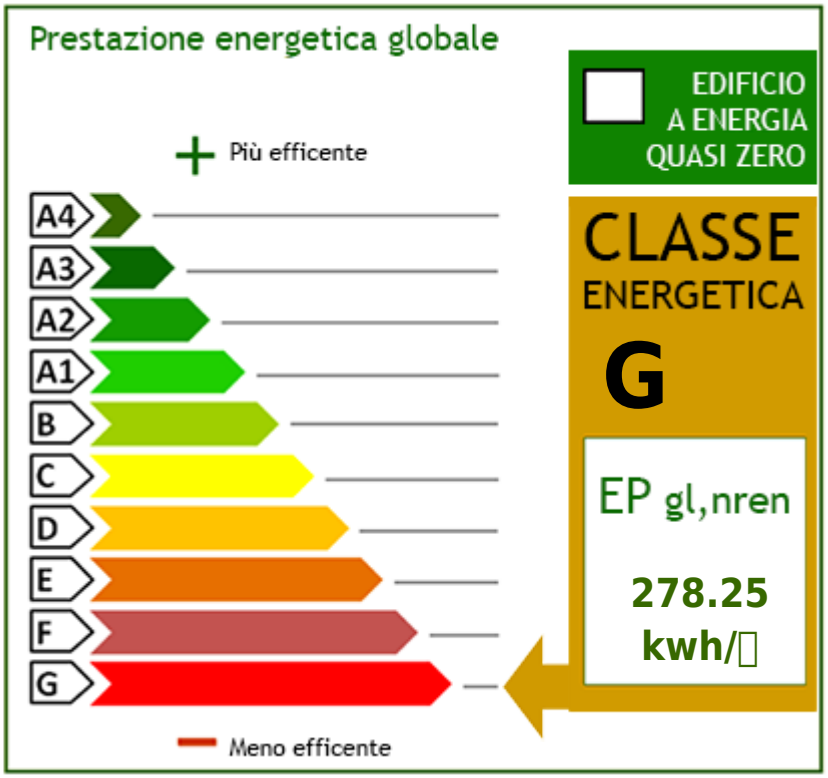

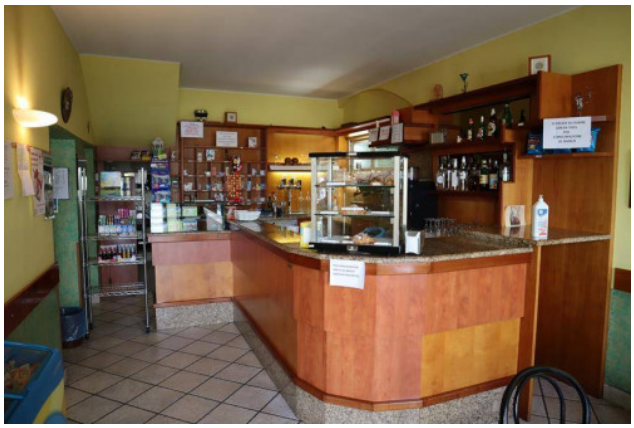

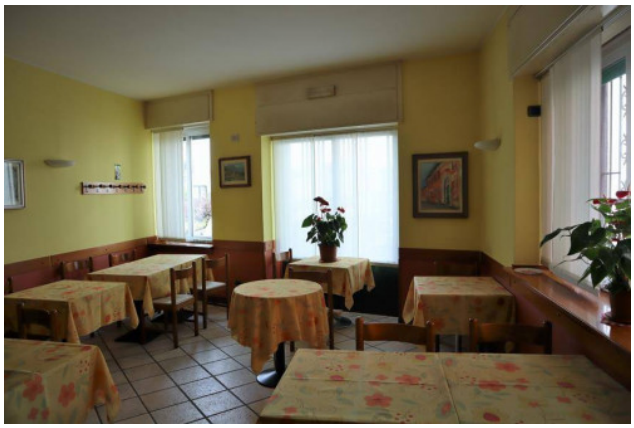

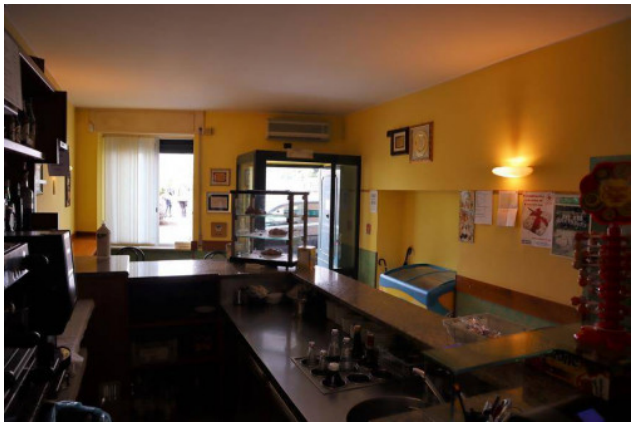











Case&oltre
Piazza Castello n°4 - Carimate (CO) - Phone number +39 031792360 Fax +39 031792750
info@caseeoltre.it - https://www.caseeoltre.it/en
VAT 03159970130







Case&oltre
Piazza Castello n°4 - Carimate (CO) - Phone number +39 031792360 Fax +39 031792750
info@caseeoltre.it - https://www.caseeoltre.it/en
VAT 03159970130